

INITIAL RECEIPT

United States Department of the Interior
Bureau of Land Management
 DIV OF LANDS, MINRLS & ENERGY
 ONE N CENTRAL AVE
 PHOENIX, AZ 85004 -4427
 Phone: 602-417-9200

Receipt

No: 4829010

Transaction #: 4956754	
Date of Transaction: 10/26/2020	
CUSTOMER:	
JASON COMBE 934 FIFTH ST N BOX 1868 BEAUSEJOUR,MB R0E 0C0 CA	

LINE #	QTY	DESCRIPTION	REMARKS	UNIT PRICE	TOTAL
1	2.00	LOCATABLE MINERALS / MINING CLAIMS-NEW,UNADJUD, ONE OR MORE AUTH NOS / NEW MINING CLAIM PROCESSING FEE CASES: AMC461502/\$20.00, AMC461503/\$20.00		- n/a -	40.00
2	2.00	LOCATABLE MINERALS / MINING CLAIMS-NEW,UNADJUD, ONE OR MORE AUTH NOS / NEW MINING CLAIMS LOCATION FEE CASES: AMC461502/\$40.00, AMC461503/\$40.00		- n/a -	80.00
3	2.00	LOCATABLE MINERALS / MINING CLAIMS-NEW,UNADJUD, ONE OR MORE AUTH NOS / NEW MINING CLAIMS MAINTENANCE FEE CASES: AMC461502/\$165.00, AMC461503/\$165.00		- n/a -	330.00
TOTAL:					\$450.00

PAYMENT INFORMATION			
1	AMOUNT:	450.00	POSTMARKED: N/A
	TYPE:	CHECK	RECEIVED: 10/26/2020
	CHECK NO:	1298	
	NAME:	BURGEX INC 1042 E FORT UNION BLVD SUITE 124 MIDVALE UT 84047 US	

REMARKS

ENTERED
 NOV 02 2020
 BY: ZOV

This receipt was generated by the automated BLM Collections and Billing System and is a paper representation of a portion of the official electronic record contained therein.

10/26/2020 10:00 AM

CORRESPONDENCE

TRANSFERS

MAINTENANCE FEES
WAIVERS
POL/NOI

MISCELLANEOUS

Burgex Inc.
1042 E. Fort Union Blvd #124
Midvale, Utah 84047
775-335-2053



October 21, 2020

BLM Arizona State Office
1 N Central Ave Ste. 800
Phoenix, AZ 85004

Enclosed you will find 2 lode Location Notices within the boundaries of La Paz County, Arizona. Also enclosed is a check for \$450 to cover filing fees.

Please return the recorded Location Notice to the address below.

Burgex Inc.
1042 E Fort Union Blvd #124
Midvale, UT 84047

Please let me know if you have any questions or concerns.

Thank You.

Crystal Burgess

A handwritten signature in black ink, appearing to be "CB", written over the printed name.

COO at Burgex Inc.
801-471-6482

AMC461502

RECEIVED
BLM AZ STATE OFFICE
2020 OCT 26 A 8:22
PHOENIX, ARIZONA

**LOCATION NOTICES
AMENDMENTS
STATUS SHEET
GEO REPORT/MTP**

MINING CLAIM STATUS REPORT

Data Entered: 11/02/2020

MTP Checked By: WOL
GEO Checked By: WOL

LEAD SERIAL NUMBER: AMC 461502 thru AMC 461503

NUMBER OF CLAIMS & TYPE:

2 LODE
____ PLACER
____ ASSOCIATION PLACER
____ MILL SITE
____ TUNNEL SITE

CHARGES:

Processing Fee @ \$20 = \$ 40
Location Fee @ \$40 = \$ 80
Maintenance Fee @ \$165 = \$ 330
Add'l Maint Fee for Assoc Placer = \$ _____
SUBTOTAL \$ 450.
Other Fees \$ _____
Other Fees \$ _____
TOTAL \$ _____

TOTAL ACREAGE: _____ Per Claim
(Placer Only)

NUMBER OF LOCATORS: 1

DOCUMENTS RECEIVED VIA: Over-the-Counter [] Mail [X] TIMELY FILED: Yes [X] No []

LEGAL DESCRIPTION: T 3N R 13W SEC 18
T _____ R _____ SEC _____
T _____ R _____ SEC _____
T _____ R _____ SEC _____
T _____ R _____ SEC _____

BLM [] FOREST SERVICE [] SUBJ TO PL 359: Yes [] No []
WILDERNESS AREA [] _____

SPLIT ESTATE: N/A [] SX [] PX [] OTHER [] _____
SRHA [] Was proper Notice filed if located on SHRA Land? Yes [] No []

RECONVEYED MINERALS ON BLM LAND REQUIRE OPENING ORDER FROM 1944 TO 1993:

Open to Entry On _____ N/A []

COMMENTS/STATUS: VOID [] PARTIALLY VOID [] PVT MINERALS [] WITHDRAWN LANDS []
OTHER [] _____

[] Claimant acknowledges that portions of the following claim(s) site(s) may be void or voidable.

Printed Name of Claimant _____ Signature of Claimant _____

*****FINAL ADJUDICATION*****

DATE _____ INITIALS _____

AMC461502

When recorded return to:
Burgex Inc.
1042 E Fort Union Blvd #124
Midvale, Utah 84047

LOCATION NOTICE FOR LODE MINING CLAIM

Amendment BLM Serial # _____

NOTICE IS HEREBY GIVEN that the _____

Charlie lode mining claim has been located
by Jason Combe whose current mailing address is
934 Fifth St N Box 1868 Beauselour
Manitoba, Canada R0E 0C0

RECEIVED
BLM AZ STATE OFFICE
2020 OCT 26 A 8:22
PHOENIX, ARIZONA
BLM
Date
Stamp

The general course of this claim is Westerly - Easterly and it is situated in La Paz

County, Arizona. This claim is 1500 feet in length and 600 feet in width.

20.66 Total Claim Acreage. This claim runs from the location monument on which this location notice
is posted on the centerline of the claim approximately 20 feet in Westerly direction to the Western
end line and 1480 feet in a Easterly direction to the Eastern end line. This claim is marked by six
monuments, one at each corner and one at the center of each end line of the claim.

The location monument on which this notice is posted is situated within Section 18, Township 3N
13W, Range 13W, Gila Salt River Base and Meridian, Arizona and this claim encompasses portions
of the following quarter section(s), section(s), Township(s) and Range(s) _____

NW ¼ and NE ¼ of Sec. 18 T3N R13W

Gila Salt River Base and Meridian, Arizona.

The locality of this claim with reference to some natural object or permanent monument and additional information
(if any) concerning its locality are as follows: _____

THE LM IS: 2,114' E 349' S from NW Sec 18 T 3N R 13W PM Gila and Salt River 1865.

_____ The above information is shown on the attached map.

DATED AND POSTED on the ground this 12th day of SEPTEMBER, 2020

LOCATOR(s) AGENT

Print Name(s) SIMON SCOVILLE

Signature(s) [Signature]

Form MCF100
Revised Oct 2018

This form is available from the Arizona Geological Survey and may be reproduced.

AMC461502

THE LM IS: 2,114' E 349' S from NW Sec 18
T 3N R 13W PM Gila and Salt River 1865

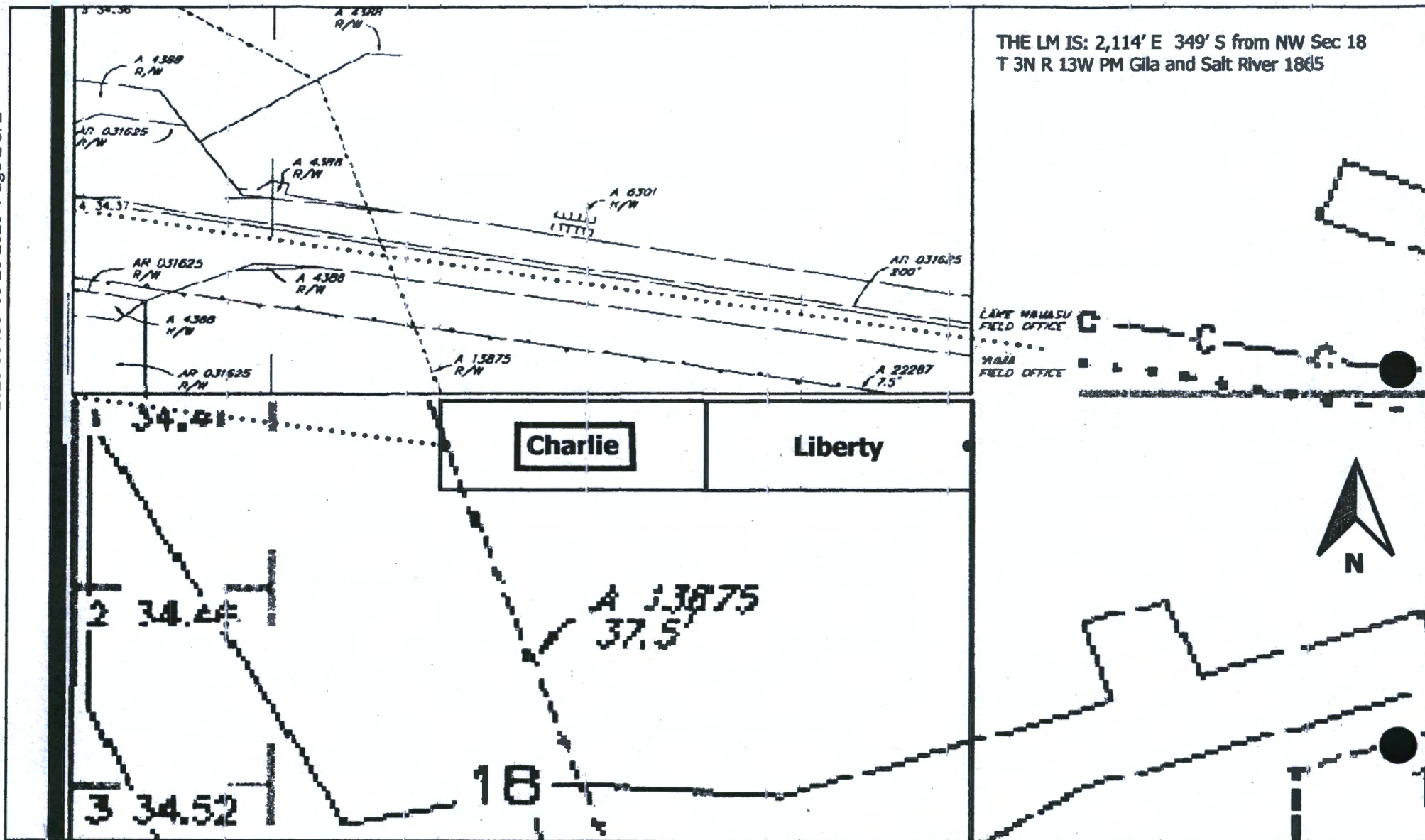

Locator:
 Jason Combe
 934 Fifth St N
 Box 1868
 Beausegour, Manitoba, Canada
 ROE OCO

PHOENIX, ARIZONA
 RECEIVED
 M M AZ STATE OFFICE
 2020 OCT 26 A 8:22

Charlie & Liberty Lode Claims
Sec 17 & 18 T3N R13W
La Paz, County Arizona

Corner posts and location
 monuments are 2" x 2" x 50"
 wooden posts with metal tags.
 Claim acreage: 20.66 Claim
 dimension: 600' x 1500'

- LEGEND**
- Location Monuments
 - Claim Boundaries
 - PLSS Township
 - PLSS Sections

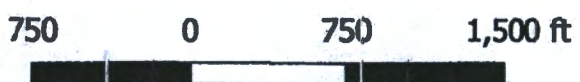

AMC461502

When recorded return to:
Burgex Inc.
1042 E Fort Union Blvd #124
Midvale, Utah 84047

LOCATION NOTICE FOR LODE MINING CLAIM

Amendment BLM Serial # _____

NOTICE IS HEREBY GIVEN that the _____

Liberty lode mining claim has been located
by Jason Combe whose current mailing address is
934 Fifth St N Box 1868 Beausejour,
Manitoba, Canada R0E 0C0

RECEIVED
BLM AZ STATE OFFICE
2020 OCT 26 A 8:22
PHOENIX, ARIZONA
BLM
Date
Stamp

The general course of this claim is Easterly - Westerly and it is situated in La Paz
County, Arizona. This claim is 1500 feet in length and 600 feet in width.

20.66 Total Claim Acreage. This claim runs from the location monument on which this location notice
is posted on the centerline of the claim approximately 20 feet in Easterly direction to the Eastern
end line and 1480 feet in a Westerly direction to the Western end line. This claim is marked by six
monuments, one at each corner and one at the center of each end line of the claim.

The location monument on which this notice is posted is situated within Section 18, Township 3N
_____, Range 13W, Gila Salt River Base and Meridian, Arizona and this claim encompasses portions
of the following quarter section(s), section(s), Township(s) and Range(s) _____

NE 1/4 of Sec. 18 T3N R13W
Gila Salt River Base and Meridian, Arizona.

The locality of this claim with reference to some natural object or permanent monument and additional information
(if any) concerning its locality are as follows: _____

THE LM IS: 17' W 359' S from NE Sec 18 T 3N R 13W PM Gila and Salt River 1865.

_____ The above information is shown on the attached map.

DATED AND POSTED on the ground this 12th day of SEPTEMBER, 2020.

LOCATOR(s) AGENT

Print Name(s) SIMON SCOVILLE

Signature(s) 

Form MCF100
Revised Oct 2018

This form is available from the Arizona Geological Survey and may be reproduced.

AMC461503

THE LM IS: 17' W 359' S from NE Sec 18 T
3N R 13W PM Gila and Salt River 1865

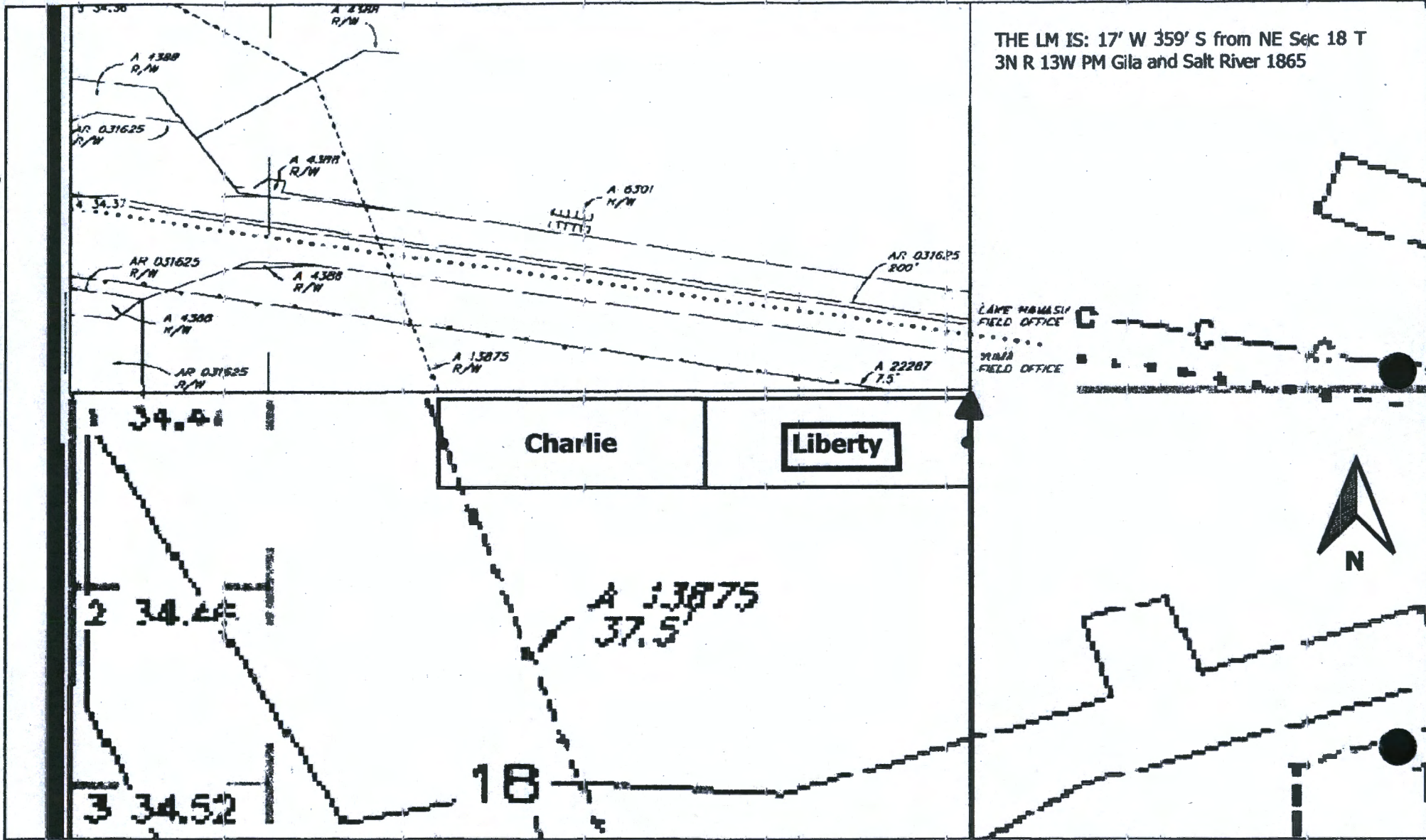

LAKE MARSH
FIELD OFFICE
PRIMA
FIELD OFFICE

Charlie Liberty



Locator:
Jason Combe
934 Fifth St N
Box 1868
Beausegour, Manitoba, Canada
ROE OCO

PHOENIX, ARIZONA
RECEIVED
DLM AZ STATE OFFICE
2020 OCT 26 A 8:22

Charlie & Liberty Lode Claims
Sec 17 & 18 T3N R13W
La Paz, County Arizona

Corner posts and location
monuments are 2" x 2" x 50"
wooden posts with metal tags.
Claim acreage: 20.66 Claim
dimension: 600' x 1500'

- LEGEND**
- Location Monuments
 - Claim boundaries
 - PLSS Township
 - PLSS Sections

750 0 750 1,500 ft



AMC461503

Date and Time Run:
11/2/2020 9:30:47 AM

Page 1 of 1

DEPARTMENT OF THE INTERIOR
BUREAU OF LAND MANAGEMENT
Case Recordation

Geographic Report with Land

Disposition is equal to **AUTHORIZED , CANCELLED , EXPIRED , PENDING , REJECTED , RELINQUISHED ,
WITHDRAWN**

and Meridian Township Range Section is equal to **14 0030N 0130W 018**

and Admin State is equal to **AZ**

**NO WARRANTY IS MADE BY BLM
FOR USE OF THE DATA FOR
PURPOSES NOT INTENDED BY BLM**

DEPARTMENT OF THE INTERIOR
BUREAU OF LAND MANAGEMENT
Case Recordation
Geographic Report with Land

Admin State: AZ
Geo State: AZ
Serial Number: AZA 013875

Total Case Acres: 524.080

CaseType	Case Disp	Mer	Twp	Rng	Sec	Sur Type	Sur Nr	Suf	Subdivision	Pending Action
285003	AUTHORIZED	14	0030N	0130W	018	ALIQ			SWNE,E2NW,NWSE;	

Admin State: AZ
Geo State: AZ
Serial Number: AZA 020610

Total Case Acres: 2.540

CaseType	Case Disp	Mer	Twp	Rng	Sec	Sur Type	Sur Nr	Suf	Subdivision	Pending Action
285003	AUTHORIZED	14	0030N	0130W	018	LOTS			1,2;	

Admin State: AZ
Geo State: AZ
Serial Number: AZA 022075

Total Case Acres: 1.000

CaseType	Case Disp	Mer	Twp	Rng	Sec	Sur Type	Sur Nr	Suf	Subdivision	Pending Action
287007	AUTHORIZED	14	0030N	0130W	018	ALIQ			E2SW,SE;	
						LOTS			1-4;	
						MNR			SWSE,SW;	

Admin State: AZ
Geo State: AZ
Serial Number: AZA 022287

Total Case Acres: 101.970

CaseType	Case Disp	Mer	Twp	Rng	Sec	Sur Type	Sur Nr	Suf	Subdivision	Pending Action
286203	AUTHORIZED	14	0030N	0130W	018	MNR			NENENE;	Y

Admin State: AZ
Geo State: AZ
Serial Number: AZA 035368

Total Case Acres: 28,000.000

CaseType	Case Disp	Mer	Twp	Rng	Sec	Sur Type	Sur Nr	Suf	Subdivision	Pending Action
179201	PENDING	14	0030N	0130W	018	ALIQ			S2;	

Admin State: AZ
Geo State: AZ
Serial Number: AZA 035795

Total Case Acres: 1.000

CaseType	Case Disp	Mer	Twp	Rng	Sec	Sur Type	Sur Nr	Suf	Subdivision	Pending Action
289001	EXPIRED	14	0030N	0130W	018	ALIQ			NE,SE;	

Admin State: AZ

DEPARTMENT OF THE INTERIOR
BUREAU OF LAND MANAGEMENT
Case Recordation

Geo State: AZ
Serial Number: AZA 036819

Total Case Acres: 2,023.290

Case Type	Case Disp	Mer	Twp	Rng	Sec	Sur Type	Sur Nr	Suf	Subdivision	Pending Action
285003	AUTHORIZED	14	0030N	0130W	018	ALIQ			SANUC FORMER	
						LOTS			1,2	

Admin State: AZ
Geo State: AZ
Serial Number: AZAR 0031625

Total Case Acres: 689.530

Case Type	Case Disp	Mer	Twp	Rng	Sec	Sur Type	Sur Nr	Suf	Subdivision	Pending Action
282103	AUTHORIZED	14	0030N	0130W	018	LOTS			1.	

TOWNSHIP 3 NORTH RANGE 13 WEST OF THE GILA AND SALT RIVER MERIDIAN, ARIZONA

LA PAZ COUNTY
LAKE HAVASU / YUMA FIELD OFFICE

STATUS OF PUBLIC DOMAIN
LAND AND MINERAL TITLES

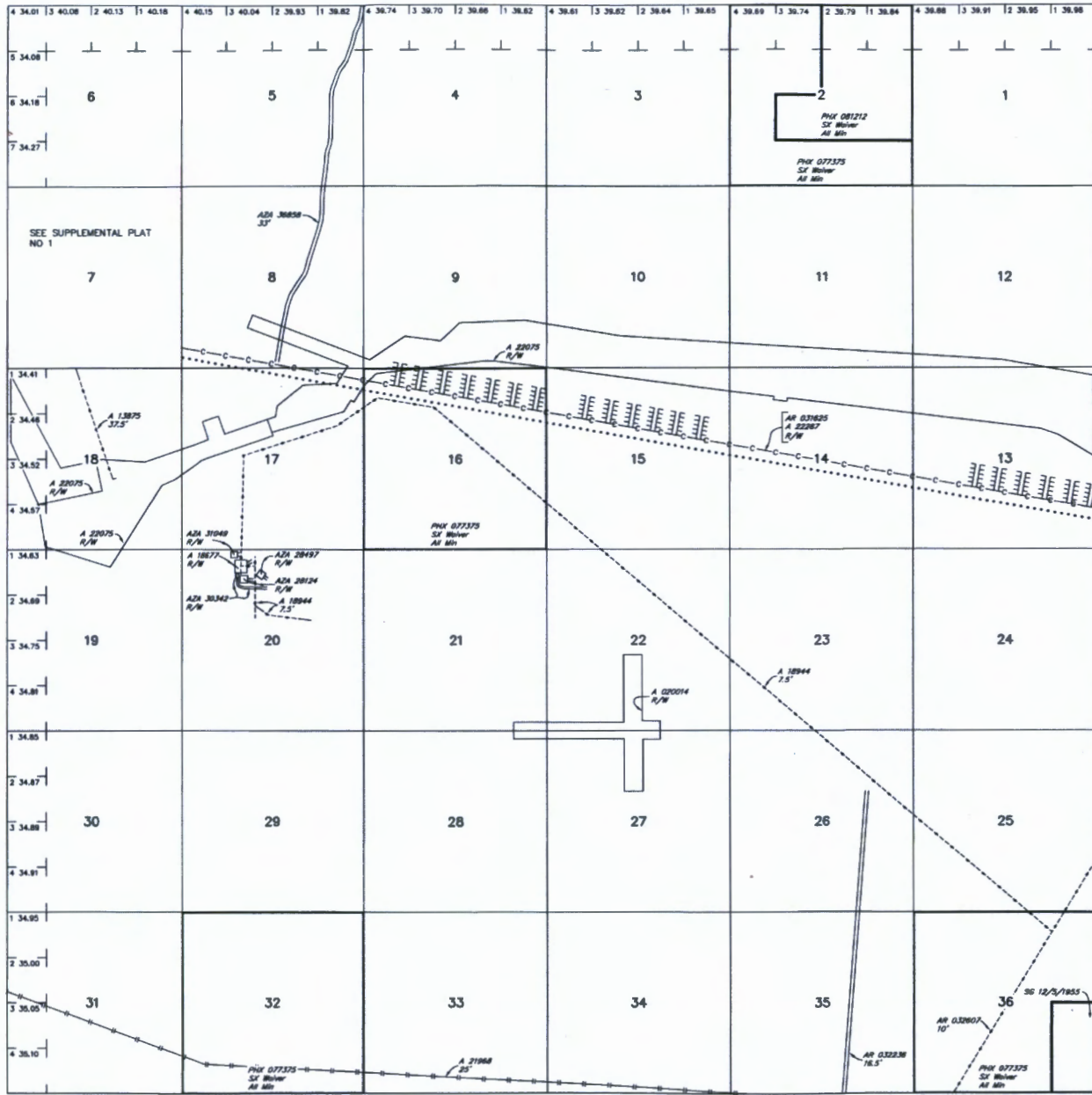

INDEX TO SEGREGATED TRACTS				
RESURVEY	ORIGINAL SURVEY			
TRACT NO	T	R	SEC	SUBDIVISION

FOR ORDERS AFFECTING DISPOSAL OR USE OF UNIDENTIFIED LANDS WITHDRAWN FOR CLASSIFICATION, MINERALS, WATER AND/OR OTHER PUBLIC PURPOSES, REFER TO INDEX OF MISCELLANEOUS DOCUMENTS.

- Grazing Dist No 3
- A 20610 R/W Transmission Line 7.5'
Sec 7: SW1/4
Sec 18: Lots 1-2
- A 17671 Repeater Site 25' x 30'
Sec 18: Lots 1-2, NE1/4, E1/2NW1/4
- AZA 32788 R/W Communication Site
Sec 20: N1/2NW1/4
- AZA 32892 R/W Communication Site
Sec 20: N1/2NW1/4
- A 4534 R/W Road
Sec 8: W1/2SW1/4SE1/4
Sec 17: NW1/4SW1/4NE1/4, SW1/4NW1/4NE1/4, NE1/4SE1/4NW1/4, SE1/4NE1/4NW1/4
- AR 32236 R/W Communication Site and Road
Sec 2: W1/2NE1/4, N1/2SE1/4

Lot 33°33'12"N
Long 113°33'00"W

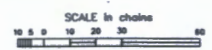

WARNING STATEMENT
This plot is the Bureau's Record of Title, and should be used only as a graphic display of the township survey data. Recorders herein do not warrant title changes which may have been affected by lateral encroachments of rivers or other bodies of water. Refer to the colonial surveys for official survey information.

CURRENT TO	LT	GSR Mer
9-1-2016	ACAD	T 3 N R 13 W

PRESS FIRMLY TO SEAL



PRESS FIRMLY TO SEAL

PRIORITY MAIL
FLAT RATE ENVELOPE
POSTAGE REQUIRED



PRIORITY
MAIL

- Expected delivery date specified for domestic use.
- Most domestic shipments include up to \$50 of insurance (restrictions apply).*
- USPS Tracking® included for domestic and many international destinations.
- Limited international insurance.**
- When used internationally, a customs declaration form is required.

*Insurance does not cover certain items. For details regarding claims exclusions see the Domestic Mail Manual at <http://pe.usps.com>.

** See International Mail Manual at <http://pe.usps.com> for availability and limitations of coverage.

FLAT RATE ENVELOPE
ONE RATE ■ ANY WEIGHT

TRACKED ■ INSURED



PS00001000014

PHOENIX, ARIZONA
2020 OCT 29 A 8 22
RECEIVED
EP14F May 2020
OD: 12 1/2 x 9 1/2

To schedule free Package Pickup,
scan the QR code.



USPS.COM/PICKUP

		Click-N-Ship®	
P	usps.com \$7.75 US POSTAGE Flat Rate Env	9405 5036 9930 0099 9696 45 0077 5000 0048 5004	
	10/21/2020	Mailed from 84047 06250000001301	
PRIORITY MAIL 2-DAY™			
CRYSTAL BURGESS BURGEX INC 1042 E FORT UNION BLVD # 124 MIDVALE UT 84047-1800		Expected Delivery Date: 10/24/20 0004	
Carrier – Leave if No Response			C041
SHIP TO: ARIZONA STATE BLM OFFICE 1 N CENTRAL AVE STE 800 PHOENIX AZ 85004-4427			
USPS TRACKING #			
9405 5036 9930 0099 9696 45			
Electronic Rate Approved #038555749			

This packaging is the property of the U.S. Postal Service® and is provided solely for use in sending Priority Mail® and Priority Mail International® shipments. Misuses may be a violation of federal law. This package is not for resale. EP14F © U.S. Postal Service; May 2020; All rights reserved.